



DIAMOND
GLOW®

instant glow.
lasting results.

Actual DiamondGlow® patient.

Uses

The DiamondGlow® device is a general dermabrasion device that gently removes the top layer of skin and delivers topical cosmetic serums onto the skin.

Please see the back page for Important Safety Information and the SkinMedica® Pro-Infusion Serums Disclaimer.

the *all-in-one* dermabrasion treatment

Skin naturally sheds dead cells in a 28-day cycle. That's why regular, mild exfoliation helps to increase cell turnover, revealing renewed skin.

DiamondGlow® is the clinically proven dermabrasion treatment that harnesses 3X1™ technology, working exclusively with SkinMedica® Pro-Infusion Serums to promote skin health.

OUR 3X1™ TECHNOLOGY SIMULTANEOUSLY:



EXFOLIATES

Our diamond tips provide a physical exfoliation to remove the top layer of dead skin.

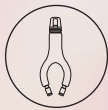

EXTRACTS

Vacuum suction gives a deeper clean by removing dirt, debris, and oil from the skin's surface and pores.



INFUSES

Targeted SkinMedica® Pro-Infusion Serums permeate the skin when pores are open and most receptive.

Our treatment supports *lymphatic drainage*, which helps *decrease the appearance of puffiness*, support removal of toxins, and *brighten skin*.¹

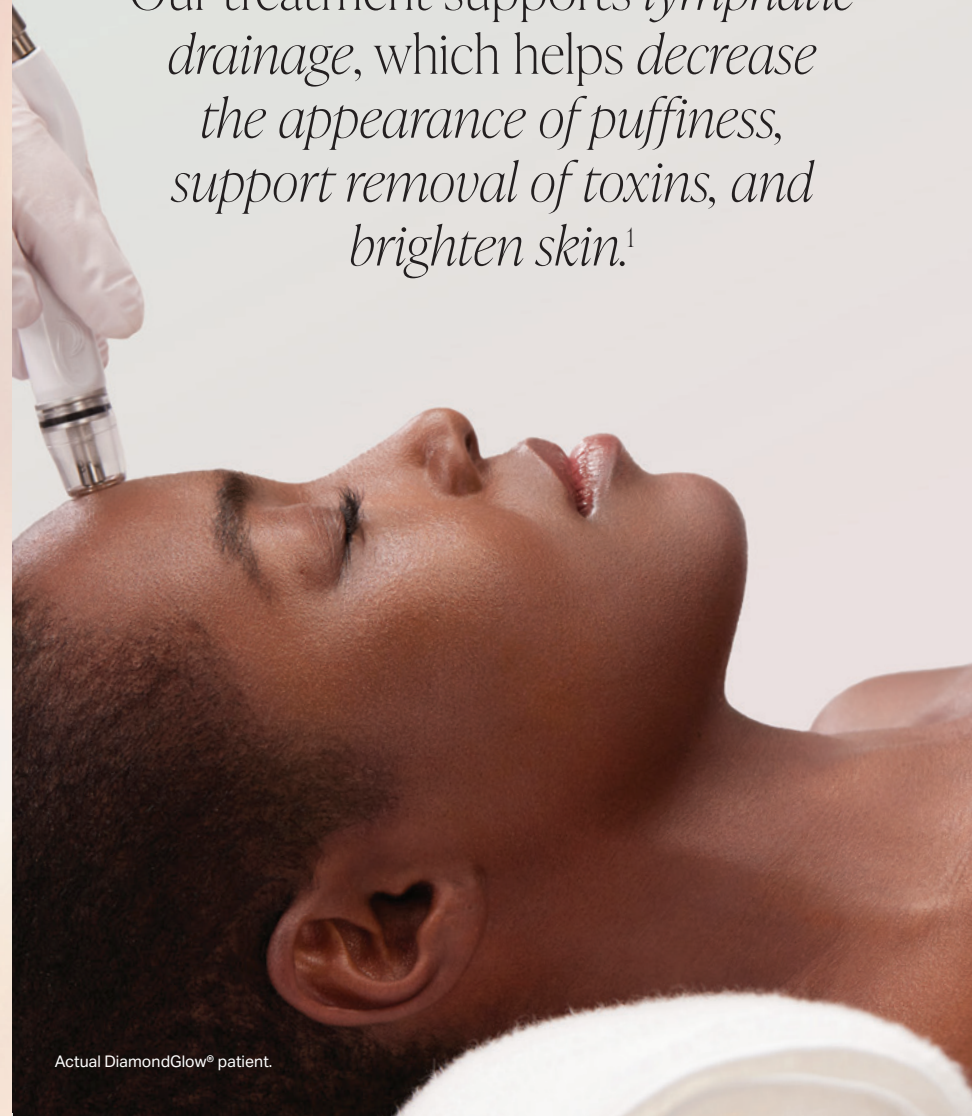

ultimate customization

FOR EVERY SKIN CONCERN

Only DiamondGlow® pairs with clinically proven SkinMedica® Pro-Infusion Serums that target the most common skin concerns:



DRY SKIN

HA⁵ HYALURONIC ACID PRO-INFUSION SERUM

Five types of hyaluronic acid rehydrate and smooth skin



VISIBLE SIGNS OF AGING

TNS® ADVANCED+ PRO-INFUSION SERUM

Addresses coarse wrinkles, fine lines, sagging skin, and overall tone and texture



APPEARANCE OF HYPERPIGMENTATION

EVEN & CORRECT ADVANCED BRIGHTENING PRO-INFUSION SERUM

Helps correct the appearance of uneven tone and hyperpigmentation



DULLNESS AND VISIBLE PHOTODAMAGE

VITAMIN C PRO-INFUSION SERUM

Delivers a deep dose of antioxidants for rejuvenated skin



CONGESTED SKIN AND VISIBLE REDNESS

PORE PURIFYING PRO-INFUSION SERUM

Helps improve the appearance of post-acne hyperpigmentation and clarifies congested pores



FOR EVERY SKIN TYPE

Our diamond tips come in varying degrees of abrasion, while our vacuum suction can be calibrated based on your skin's needs. Perfect for even the most sensitive skin.



the *proven* dermabrasion treatment

DiamondGlow® has conducted multiple studies in patients with diverse skin types and various concerns. This study showed clinically significant instant and long-term results.

15 MINUTES POST-TREATMENT (n = 20)^{2,*}



AFTER 3 MONTHS (n = 17)^{2,*†}



*Represents patients in the study that saw improvements in these parameters.

†Six treatments, every 2 weeks.

glowing reviews

IMMEDIATELY FOLLOWING 1 TREATMENT
AND AFTER 6 TREATMENTS^{2,†}

100%

OF PATIENTS REPORTED

"I would like to receive **additional treatments**"

"Felt like I received a **deep cleaning**"

IMMEDIATELY FOLLOWING 1 TREATMENT^{2,†}

95%

OF PATIENTS REPORTED

"**Exfoliated** my skin thoroughly
while **hydrating** my skin"

Actual DiamondGlow® patient.

[†]n = 20. ²n = 17.



a visible difference



AFTER 1 TREATMENT

IMPROVEMENT IN VISIBLE CROW'S FEET



BASELINE

15 MINUTES POST-TREATMENT

FEMALE, HISPANIC AMERICAN, AGE 54, FITZPATRICK SKIN TYPE IV. UNRETOUCHED PHOTOS TAKEN WITH STANDARD 2 LIGHTING. RESULTS FOLLOWING 1 DIAMONDGLOW® TREATMENT WITH **SKINMEDICA® HA® HYALURONIC ACID PRO-INFUSION SERUM**. INDIVIDUAL RESULTS MAY VARY.

IMPROVEMENT IN VISIBLE HYDRATION

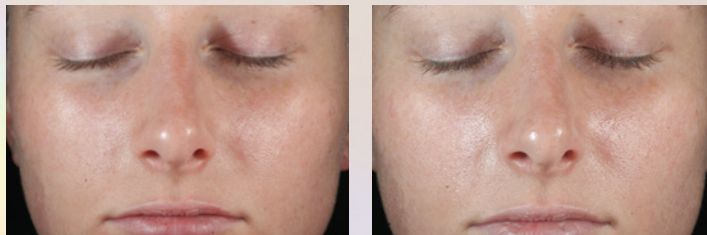

BASELINE

DAY 3 POST-TREATMENT

FEMALE, CAUCASIAN, AGE 26, FITZPATRICK SKIN TYPE II. UNRETOUCHED PHOTOS TAKEN WITH PARALLEL-POLARIZED LIGHTING. RESULTS FOLLOWING 1 DIAMONDGLOW® TREATMENT WITH **SKINMEDICA® HA® HYALURONIC ACID PRO-INFUSION SERUM** AND A CURATED **SKINMEDICA®** SKINCARE REGIMEN. INDIVIDUAL RESULTS MAY VARY.

IMPROVEMENT IN VISIBLE CROW'S FEET

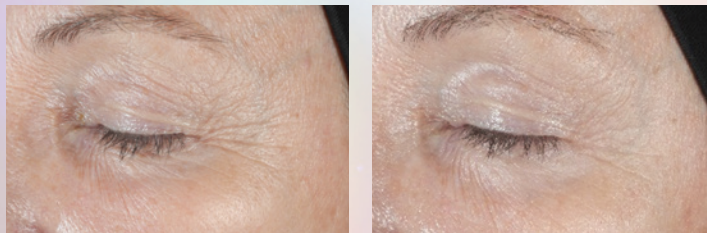

BASELINE

DAY 3 POST-TREATMENT

FEMALE, CAUCASIAN, AGE 62, FITZPATRICK SKIN TYPE III. UNRETOUCHED PHOTOS TAKEN WITH PARALLEL-POLARIZED LIGHTING. RESULTS FOLLOWING 1 DIAMONDGLOW® TREATMENT WITH **SKINMEDICA® HA® HYALURONIC ACID PRO-INFUSION SERUM** AND A CURATED **SKINMEDICA®** SKINCARE REGIMEN. INDIVIDUAL RESULTS MAY VARY.

LONG-LASTING RESULTS

IMPROVEMENT IN VISIBLE HYPERPIGMENTATION



BASELINE

3 TREATMENTS

FEMALE, CAUCASIAN, AGE 40, FITZPATRICK SKIN TYPE II. UNRETOUCHED PHOTOS TAKEN WITH STANDARD LIGHTING. RESULTS FOLLOWING 3 DIAMONDGLOW® TREATMENTS WITH **SKINMEDICA® EVEN & CORRECT ADVANCED BRIGHTENING PRO-INFUSION SERUM** ADMINISTERED 2 WEEKS APART AND A CURATED **SKINMEDICA®** SKINCARE REGIMEN. INDIVIDUAL RESULTS MAY VARY.

IMPROVEMENT IN THE APPEARANCE OF FOREHEAD LINES



BASELINE

5 TREATMENTS

FEMALE, CAUCASIAN, AGE 65, FITZPATRICK SKIN TYPE II. UNRETOUCHED PHOTOS TAKEN WITH PARALLEL-POLARIZED LIGHTING. RESULTS FOLLOWING 5 DIAMONDGLOW® TREATMENTS WITH **SKINMEDICA® TNS® ADVANCED+ PRO-INFUSION SERUM** ADMINISTERED 2 WEEKS APART AND A CURATED **SKINMEDICA®** SKINCARE REGIMEN. INDIVIDUAL RESULTS MAY VARY.

IMPROVEMENT IN OVERALL HYDRATION AND DEWINESS



BASELINE

6 TREATMENTS

FEMALE, AFRICAN AMERICAN, AGE 32, FITZPATRICK SKIN TYPE V. UNRETOUCHED PHOTOS TAKEN WITH PARALLEL-POLARIZED LIGHTING. RESULTS FOLLOWING 6 DIAMONDGLOW® TREATMENTS WITH **SKINMEDICA® HA® HYALURONIC ACID PRO-INFUSION SERUM** ADMINISTERED 2 WEEKS APART AND A CURATED **SKINMEDICA®** SKINCARE REGIMEN. INDIVIDUAL RESULTS MAY VARY.



treatment to take-home

Adding SkinMedica® skincare to your DiamondGlow® treatments helps support your results.

Your SkinMedica® Method allows you to create a customized, daily skincare regimen based on your skin's needs.



custom pairings

Each SkinMedica® Pro-Infusion Serum is paired with tailored skincare to build the basis of **Your SkinMedica® Method** regimen.

AGE-DEFYING POWER



TNS® ADVANCED+ PRO-INFUSION SERUM

TNS® ADVANCED+ SERUM

ULTIMATE HYDRATION



HA® HYALURONIC ACID PRO-INFUSION SERUM

HA® REJUVENATING HYDRATOR

IMPROVE THE APPEARANCE OF HYPERPIGMENTATION



EVEN & CORRECT ADVANCED BRIGHTENING PRO-INFUSION SERUM

THE EVEN & CORRECT COLLECTION

CLEAR CONGESTION AND EVENS SKIN TONE



PORE PURIFYING PRO-INFUSION SERUM

RETINOL COMPLEX 0.5

PORE PURIFYING GEL CLEANSER

ACNE CLARIFYING TREATMENT

ANTIOXIDANTS TO REJUVENATE AND PROTECT



VITAMIN C PRO-INFUSION SERUM

LUMIVIVE® SYSTEM

Allē

EXPERIENCE ALLĒ—IT'S ALL FOR YOU



DIAMOND
GLOW® / SKINMEDICA®

DiamondGlow® Uses

The DiamondGlow® device is a general dermabrasion device that gently removes the top layer of skin and delivers topical cosmetic serums onto the skin.

DiamondGlow® Important Safety Information

The DiamondGlow® treatment is not for everyone. You should not have a DiamondGlow® treatment if you have compromised skin quality. Tell your provider if you are pregnant or lactating, or if you have any medical conditions, including allergies, and if you are using topical medications on the area to be treated.

Typical side effects include a scratchy, stinging sensation during the treatment and temporary tightness, redness or slight swelling after the treatment. Rare serious side effects may also occur and include severe skin irritation and allergic reactions.

SkinMedica® Pro-Infusion Serums Disclaimer

SkinMedica® Pro-Infusion Serums are intended to meet the FDA's definition of a cosmetic product, an article applied to the human body to cleanse, beautify, promote attractiveness, and alter appearances. These products are not intended to be drugs that diagnose, treat, cure, or prevent any disease or condition. These products have not been approved by the FDA and the statements have not been evaluated by the FDA.

Please talk to your provider for additional information.

SkinMedica® Important Information

CAUTION: Do not use Retinol Complex or Even & Correct Dark Spot Cream if you are pregnant, lactating, or planning to become pregnant. Mild redness, peeling, and irritation are expected when using Retinol Complex. Use a sunscreen and limit sun exposure while using this product and for a week following discontinuation.

Sunburn alert: Even & Correct Brightening Treatment Pads and Even & Correct Dark Spot Cream contain an alpha-hydroxy acid (AHA) that may increase your skin's sensitivity to sunburn. Use a sunscreen and limit sun exposure while using these products and for a week following discontinuation.

Use a sunscreen with an SPF of 30 or higher during any sun exposure when using Even & Correct Advanced Brightening Treatment.

Most SkinMedica® products are intended to meet the FDA's definition of a cosmetic product, an article applied to the human body to cleanse, beautify, promote attractiveness, and alter appearances. These SkinMedica® products are not intended to be drug products that diagnose, treat, cure, or prevent any disease or condition. These products have not been approved by the FDA, and the statements here have not been evaluated by the FDA.

References: 1. Shunatona, B. Lymphatic drainage massage: what it is, does it work, and how to DIY it. *Cosmopolitan Magazine*. Published April 28, 2023. Accessed July 13, 2023. <https://www.cosmopolitan.com/style-beauty/beauty/a43608187/lymphatic-drainage-facial>. 2. Data on file at SkinMedica®.

**Allergan
Aesthetics**

an AbbVie company

© 2023 AbbVie. All rights reserved. DiamondGlow, SkinMedica, and their designs are trademarks of Allergan, Inc., an AbbVie company. [AllerganAesthetics.com](https://www.allergan.com) [DiamondGlow.com](https://www.diamondglow.com) [SkinMedica.com](https://www.skinmedica.com) 133016-v6 12/23